

# Codificação Joelho/Ombro



Manuel Gutierres

**U.** PORTO

**FMUP** FACULDADE DE MEDICINA  
UNIVERSIDADE DO PORTO

# Patologia joelho

- Traumática
  - Fraturas
  - Lesões osteocondrais
  - Lesões menisco ligamentares
- Desvios axiais
- Infecção
- Tumoral
- Degenerativa/Reumatismal



# Osteotaxia



78.1x Applic. ext. fixator device

84.71 Monoplanar

84.72 Ring

84.73 Hybrid

# Encavilhamento retrógrado



821.01 Fracture femur, shaft

79.15 Closed red. with int. fixation

# Osteossíntese

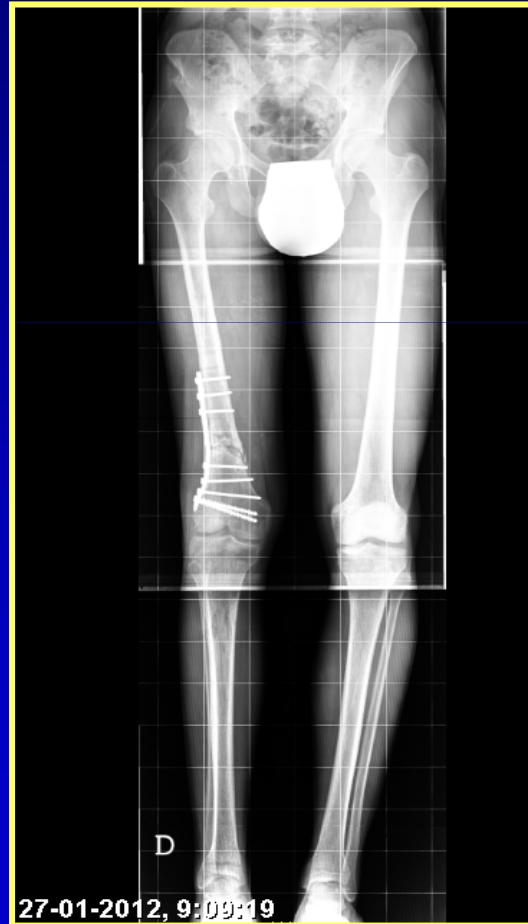
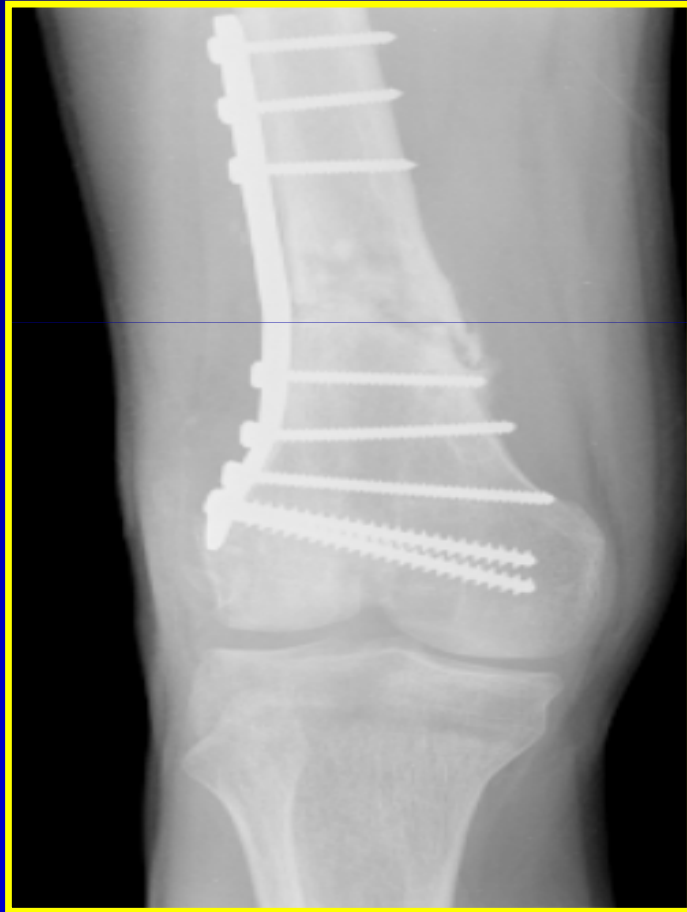

821.01 Fracture femur, shaft

79.3x Open reduction  
with internal fixation



# Lesões osteocondrais focais



- Fractura osteocondral /osteochondrite dissecante

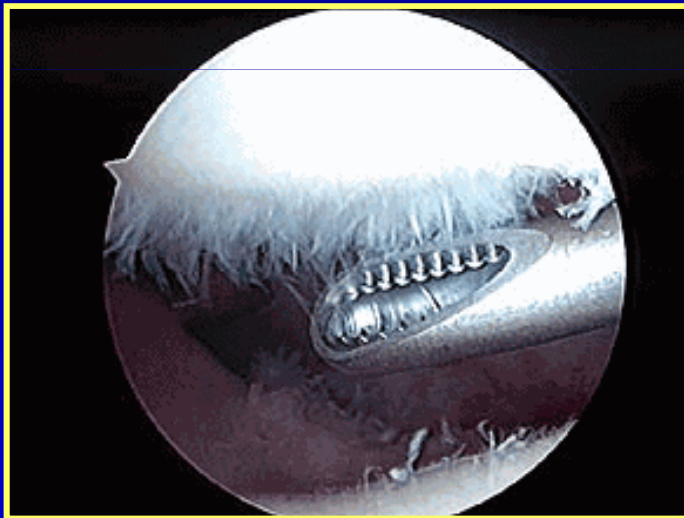

- Shaving
- Fixação fragmento
- Furagem/microfracturas
- Mosaicoplastia
- Aloenxerto
- Cultura de condrócitos

732.7 Osteochondritis dissecans

81.47 Other repair of knee

# Drilling retrógrado

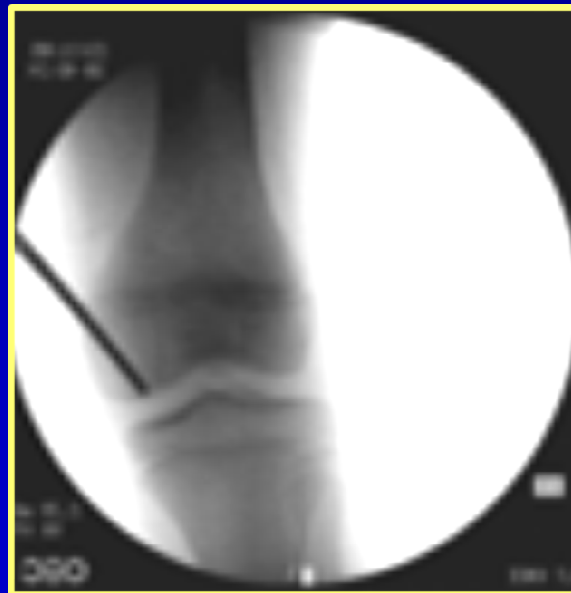
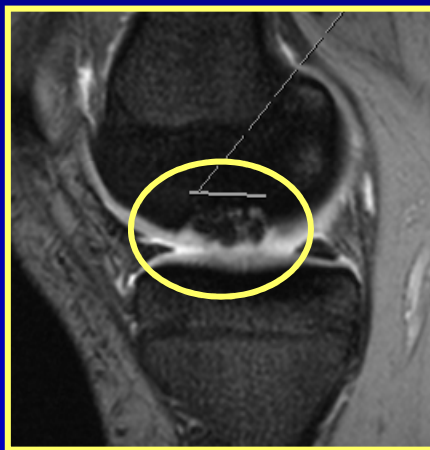

81.47 Other repair of knee



# Microfracturas

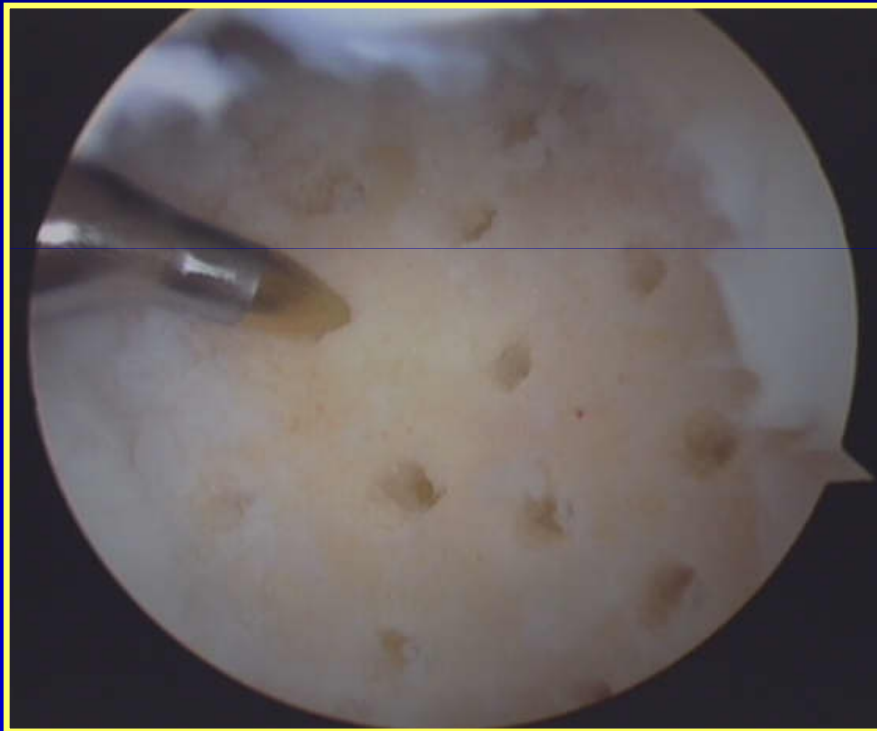

81.47 Other repair of knee

# Mosaicoplastia

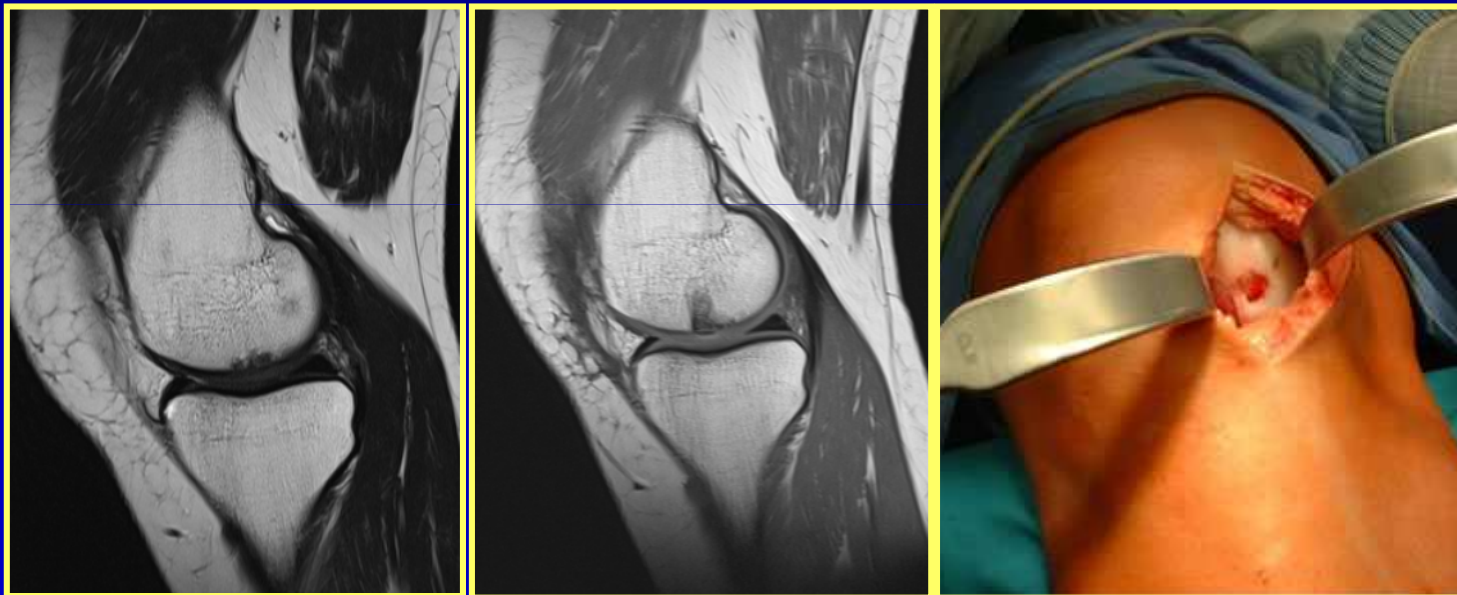

81.47 Other repair of knee

# Cultura de condrócitos

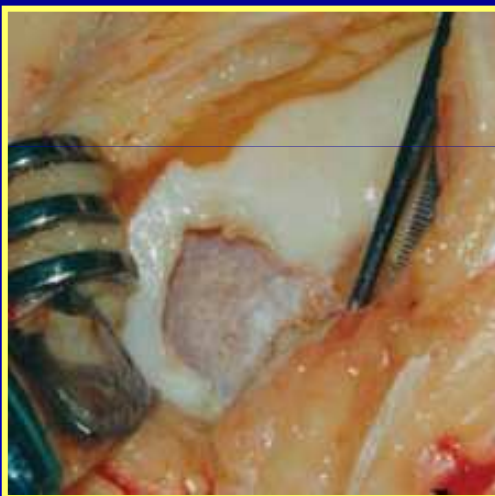

81.47 Other repair of knee  
(inclui o enxerto de cartilagem)

# Fraturas pratos tibiais

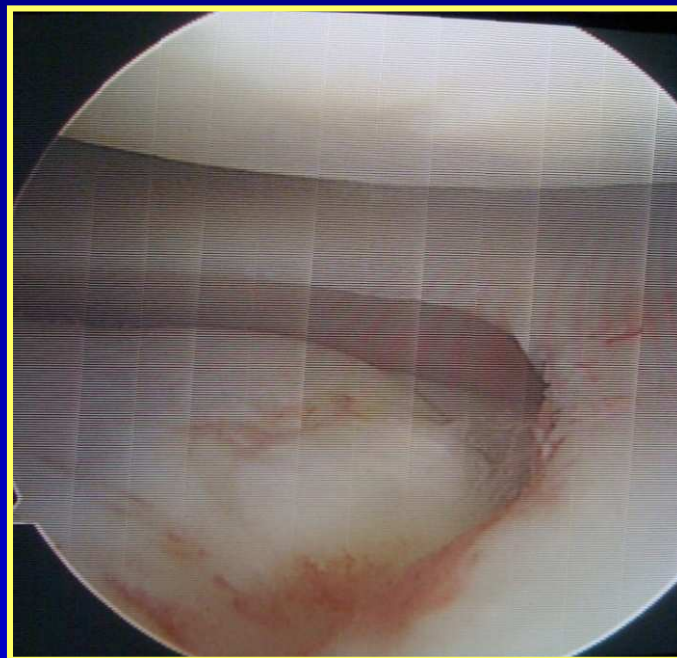

823.00 (closed), 823.10 (open) Fracture of tibia, upper end

# Osteossíntese c/s enxerto



79.36 Open reduction with internal fixation, tibia

77.79 Excision of bone for graft

78.07 Bone graft

# Falência de fixação

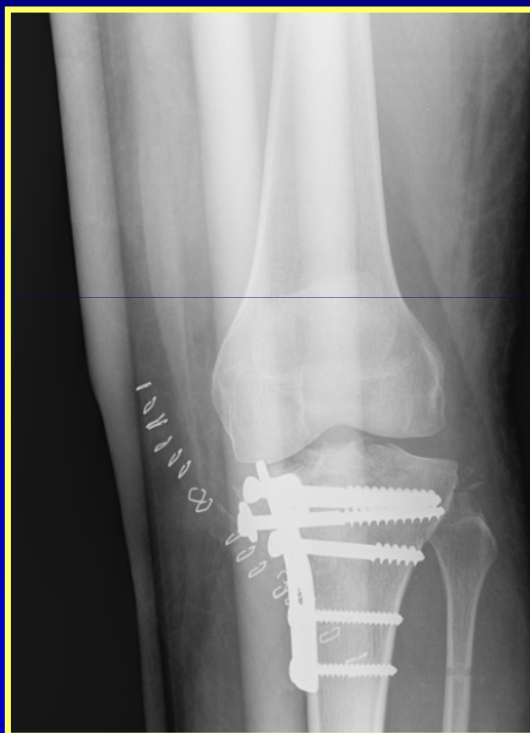

823.00, 823.10 Fracture tibia, upper end  
79.36 Open reduction with internal fixation, tibia  
996.49 Mechanical complication internal orthopedic implant

# Artroplastia

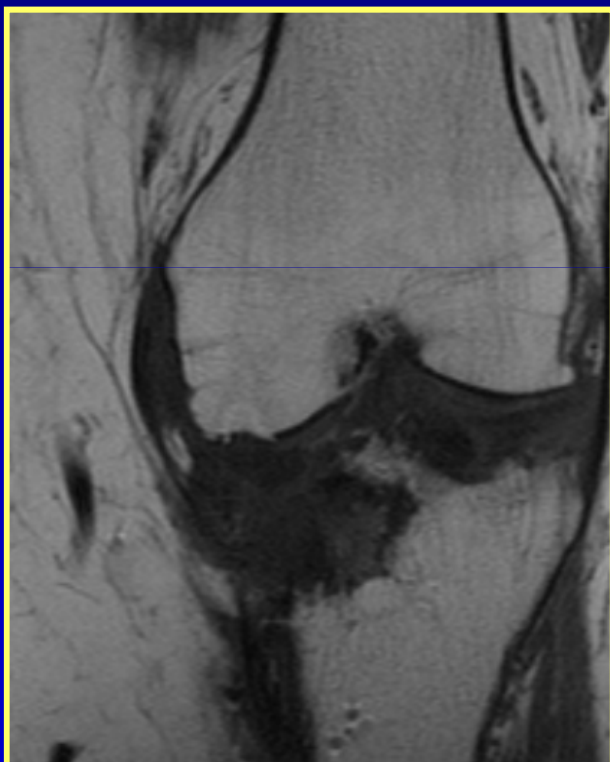

715.36 Osteoarthritis, localized... lower leg  
81.54 Total knee replacement

# Fraturas da rótula

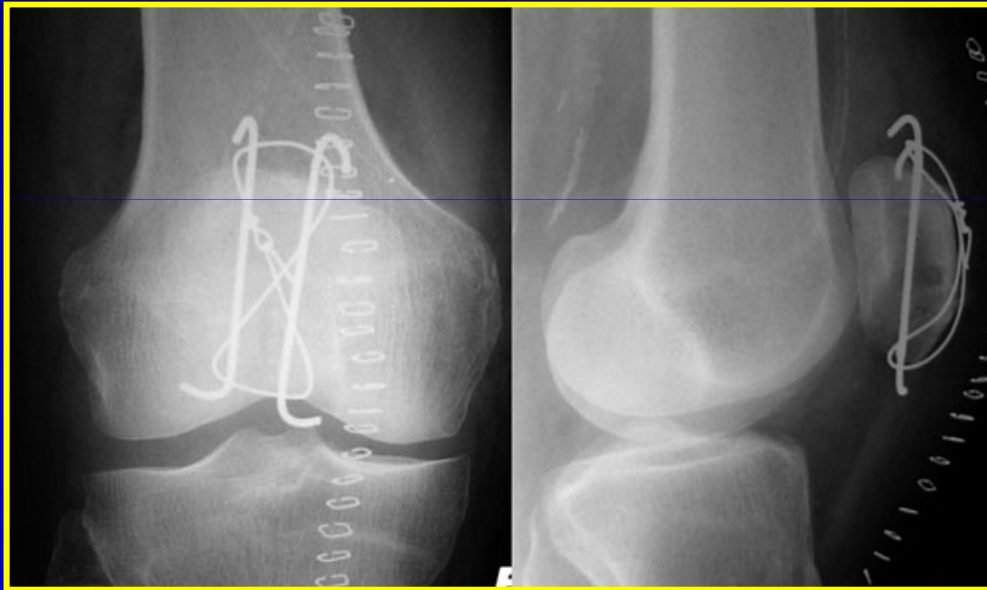

- Osteossíntese

822.0, 822.1 Fracture of patella

79.36 Open reduction with internal fixation, tibia and fibula

# Fraturas da rótula



- Patelectomia total/parcial

77.86 Other partial ostectomy, patella

77.96 Total ostectomy, patella

# Roturas quadricipitais/rotuliano

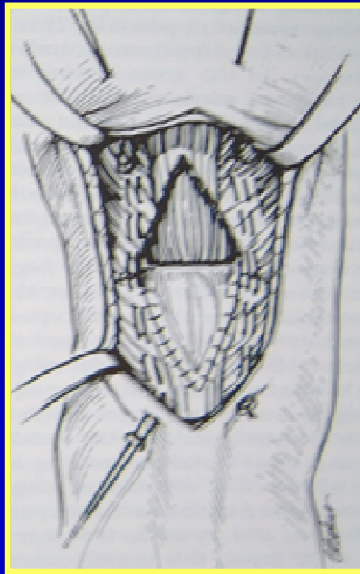
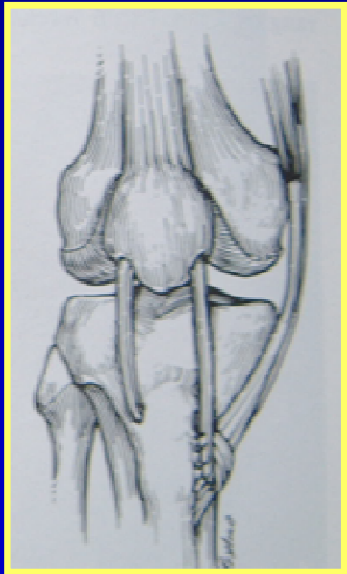

- sutura directa / reinserção
- plastia com reforço

727.65 Rupture quadriceps tendon, nontraumatic  
727.66 Rupture patellar tendon, nontraumatic  
844.8 Sprains and strains of knee and leg, other

83.64 Other suture of tendon  
83.91 Tendon graft  
83.88 Other plastic operations on tendon

# Lesões meniscais



- Meniscectomia

717.0 - 717.5 Tear and derangement meniscus

836.0 Tear medial cartilage or meniscus of knee, current

836.1 Tear lateral cartilage or meniscus of knee, current

836.2 Other tear cartilage or meniscus of knee, current

80.6 Excision of semilunar cartilage of knee

# Lesões meniscais



- Sutura meniscal

81.47 Other repair of knee

# Lesões ligamentos colaterais

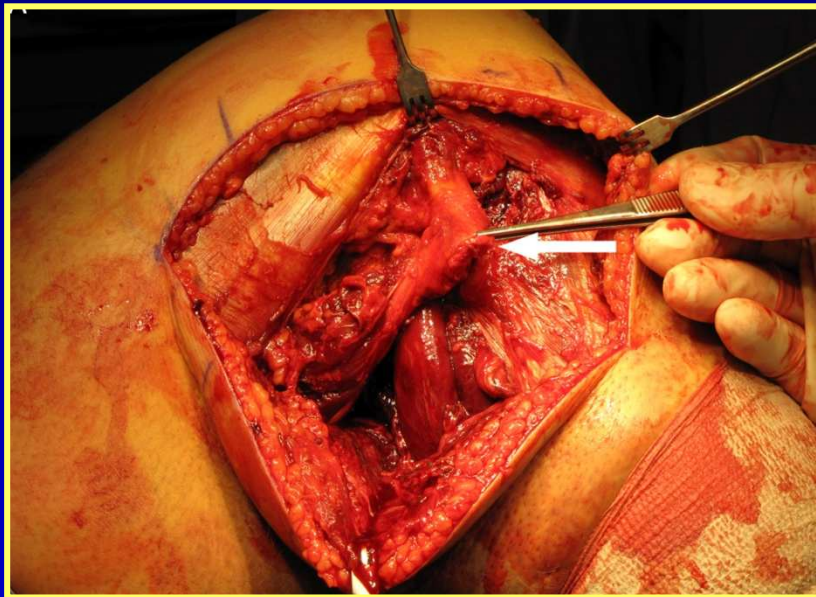

- na fase aguda  
reinserção ou fixação  
de fragmento de avulsão

717.8x Other internal derangement of knee  
844.0 Sprains and strains, lateral collateral ligament of knee  
844.1 Sprains and strains, lateral medial ligament of knee  
  
81.46 Other repair of the collateral ligaments

# Lesões ligamentos colaterais

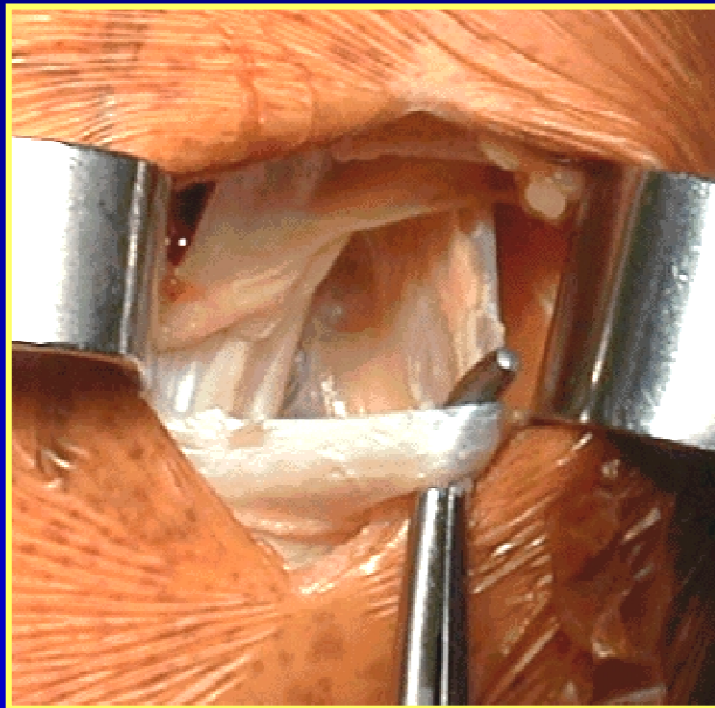

- na fase crónica  
reconstrução com STG,  
fáscia ileotibial ou biceps

81.46 Other repair of the collateral ligaments

# Lesões ligamentos cruzados

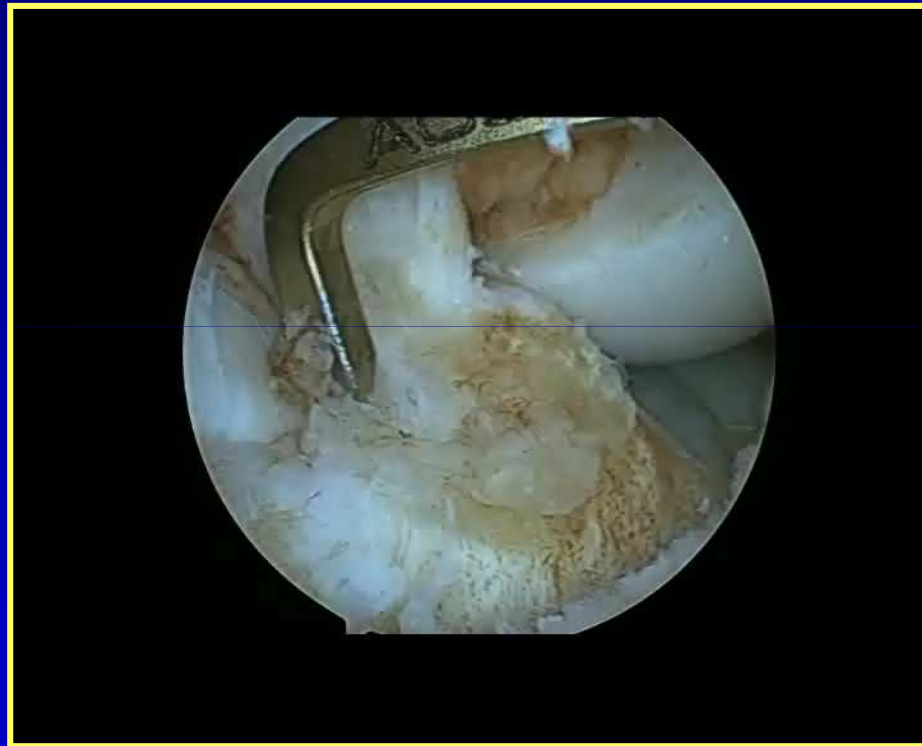

717.8x Other internal derangement of knee

844.2 Sprains and strains, cruciate ligament of knee

81.45 Other repair of the cruciate ligaments



# Lesões ligamentos cruzados



717.8x Other internal derangement of knee

844.2 Sprains and strains, cruciate ligament of knee

81.45 Other repair of the cruciate ligaments



# Lesões ligamentos cruzados

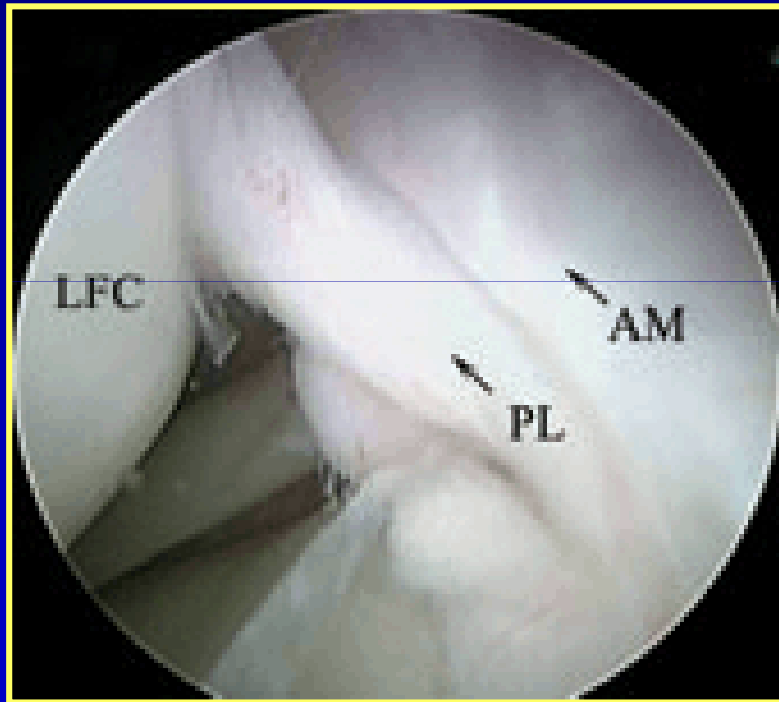

717.8x Other internal derangement of knee  
844.2 Sprains and strains, cruciate ligament of knee

81.45 Other repair of the cruciate ligaments



# Lesões ligamentos cruzados



- 717.8x Other internal derangement of knee
- 844.2 Sprains and strains, cruciate ligament of knee
- 81.45 Other repair of the cruciate ligaments



# Lesões ligamentares complexas



844.x Sprains and strains of knee and leg

# Lesões ligamentares complexas



- 81.42 Five in one repair of knee
- 81.43 Triad knee repair
- 81.47 Other repair of knee

# Instabilidade rotuliana

- Aguda/crónica

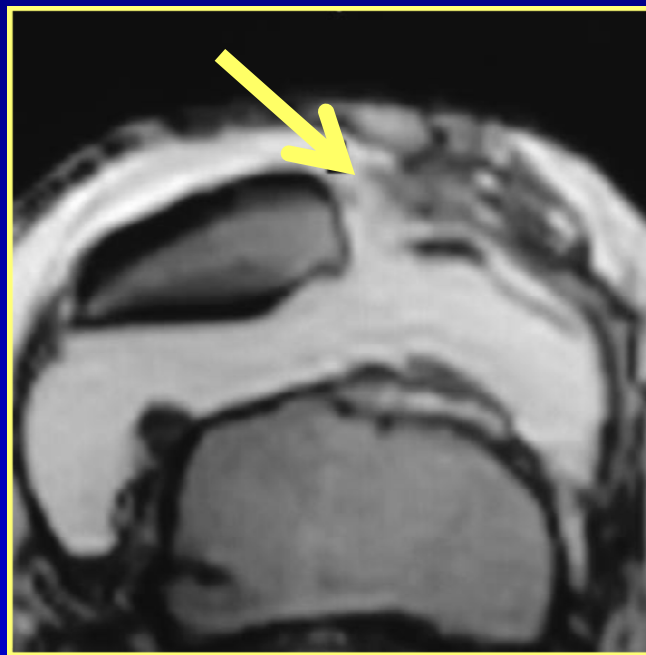

718.86 Other joint derangement, NEC, lower leg



# Instabilidade rotuliana

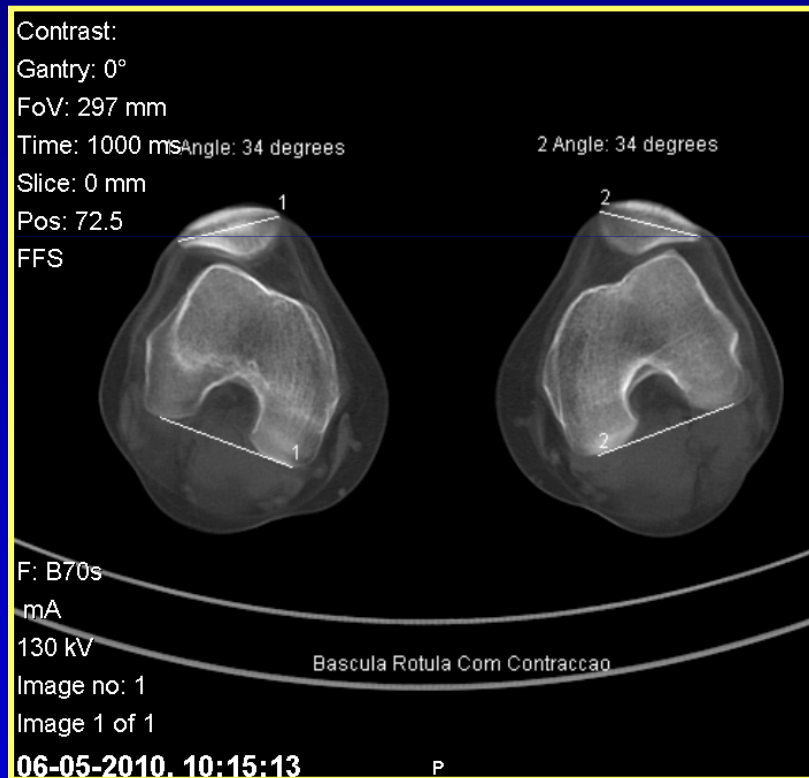

- Gestos partes moles/ósseos
- Realinhamentos proximais/distais

# Realinhamento proximal

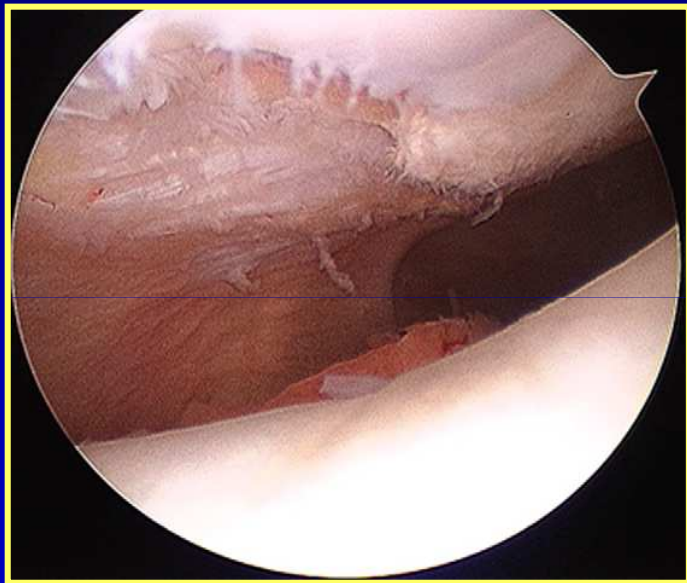

- Secção asa externa

81.47 Other repair of knee

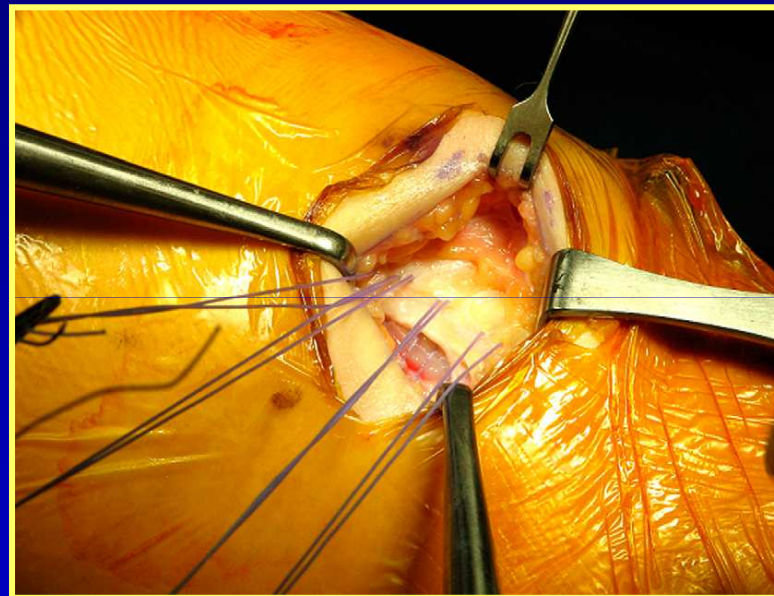

- Avanço vasto medial

83.71 Advancement of tendon

# Realinhamento proximal

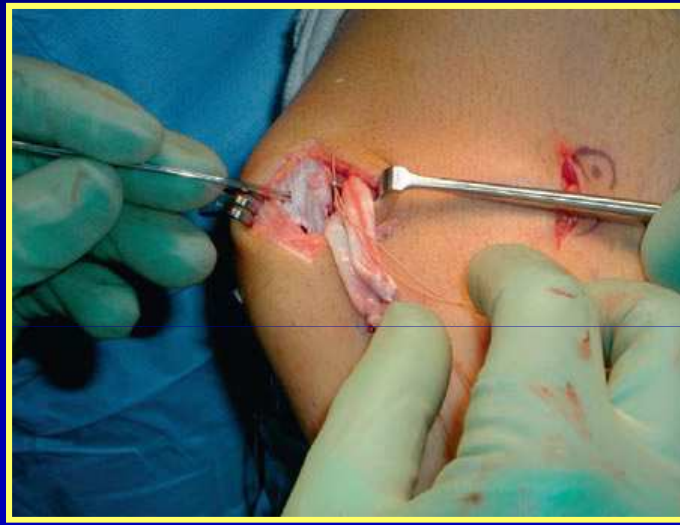

- Plastia do LPFM

83.64 Other suture of tendon

83.75 Tendon transfer or transplantation

83.81 Tendon graft

83.85 Other change in muscle or tendon length

83.88 Other plastic operations on tendon



# Realinhamento distal

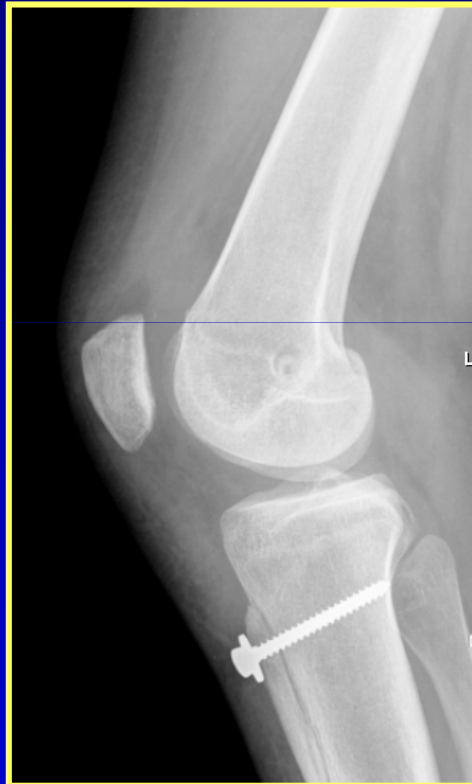
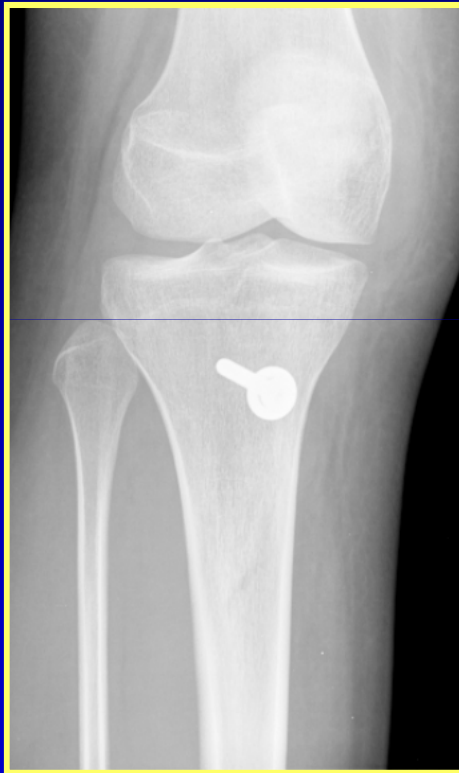

- Medialização da TAT

77.37 Other division of bone, tibia



# Trocleoplastia

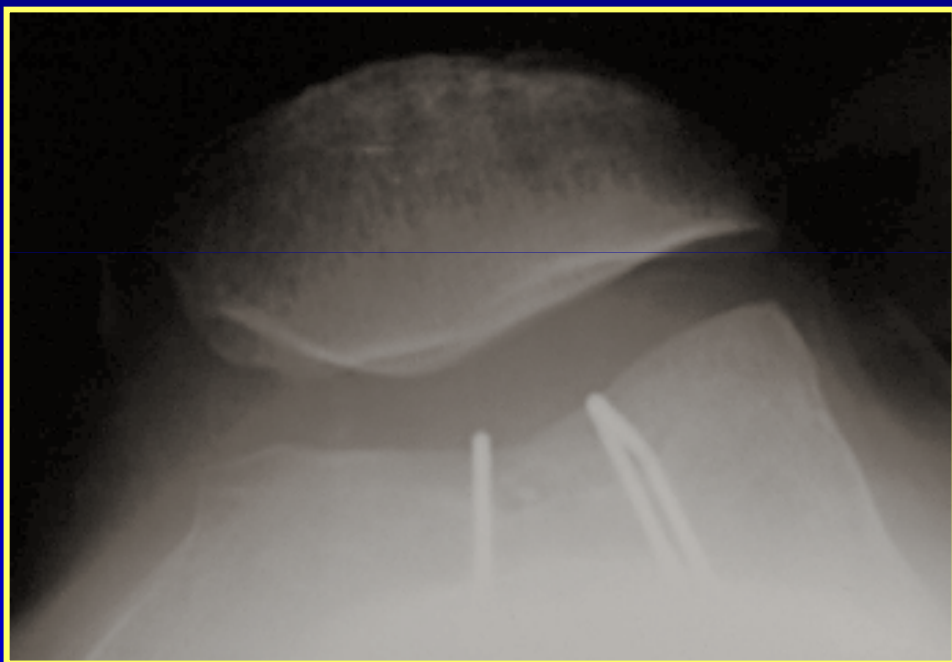

81.47 Other repair of knee

# Infeções



- Artrite séptica/Osteomielite



- Limpeza artroscópica

80.26 Arthroscopy, knee

711.06 Pyogenic arthritis, lower leg

730.x6 Osteomyelitis [acute, chronic, unspecified] lower leg

# Revisão em 1 ou 2 tempos

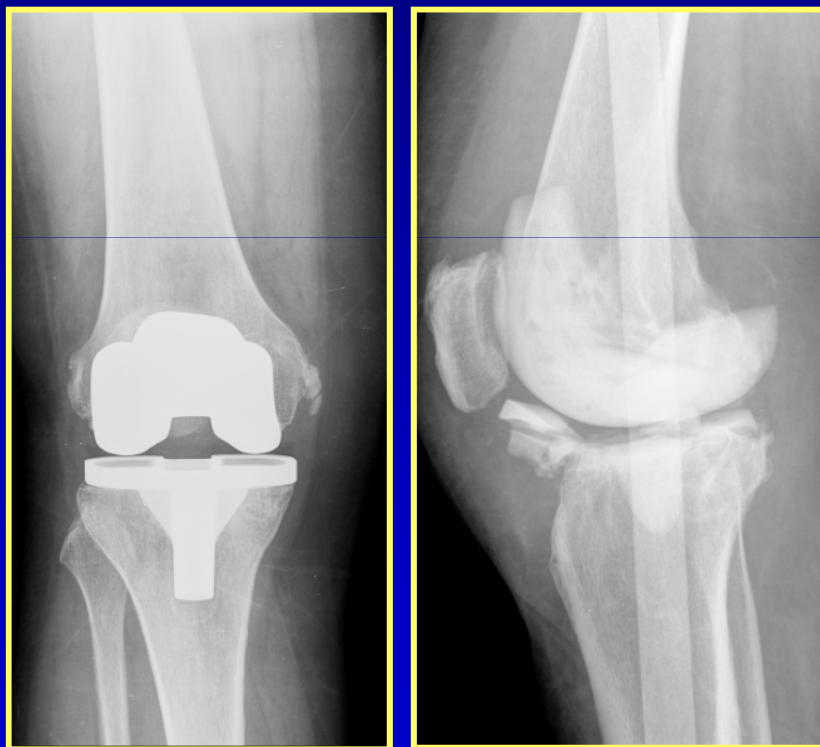

- Spacer

80.06 Arthrotomy for removal of prosthesis without replacement, knee

## 2º tempo



81.55 Revision of knee replacement, NOS

00.81 ... tibial component

00.82 ... femoral component

00.83 ... patellar component

00.84 ... tibial insert (liner)